

Aalto University

– Where *science* and
art meet *technology*
and *business*

Three leading universities in their own fields became *Aalto University* in 2010

Helsinki School of Economics (HSE)

University of Art and Design Helsinki (TaHK)

Helsinki University of Technology (TKK)

*The Aalto University
community:
75,000 alumni,
20,000 students,
5,000 staff members,
350 professors*

Aalto University

location

Aalto University *location*

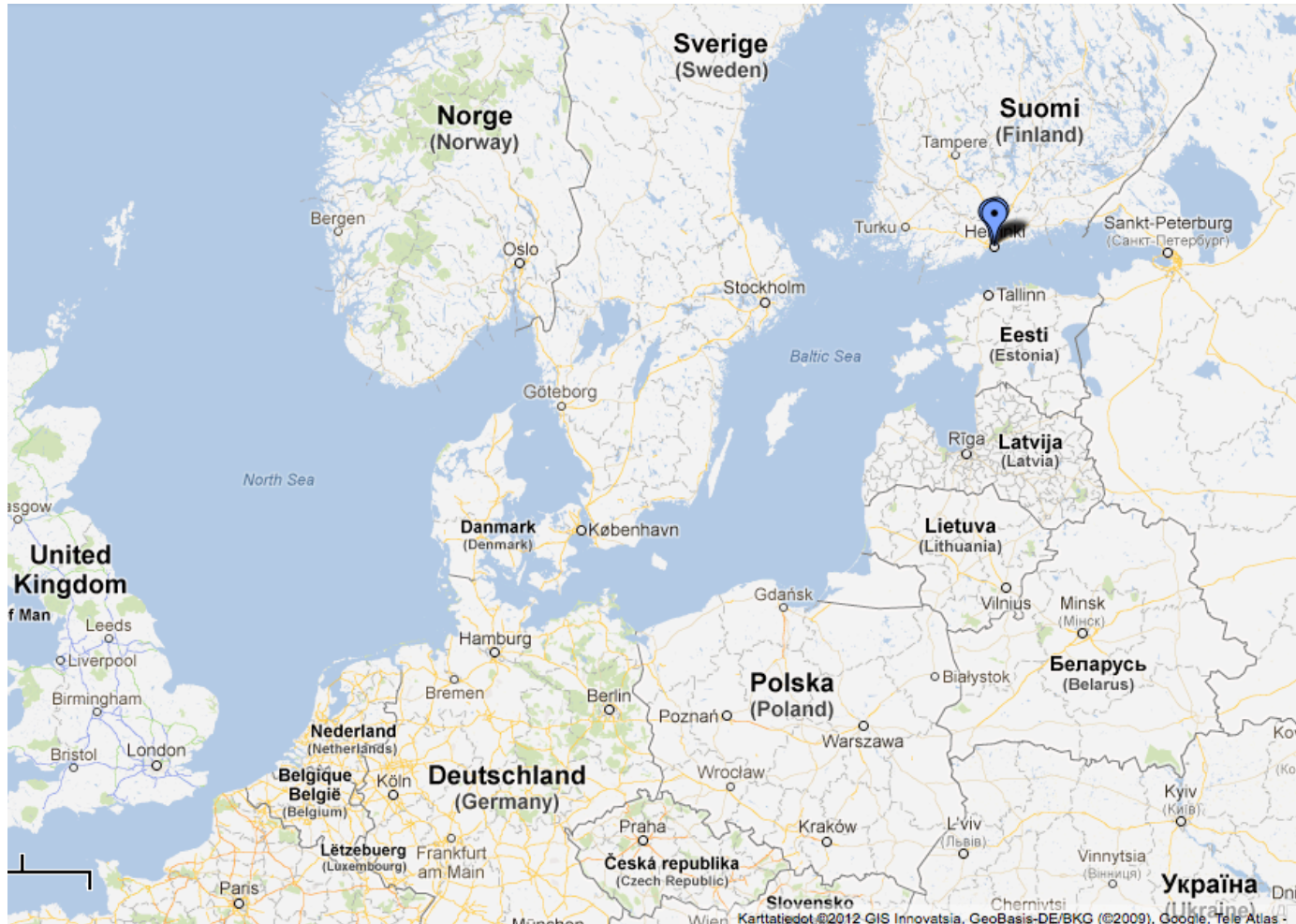

Aalto University *location*

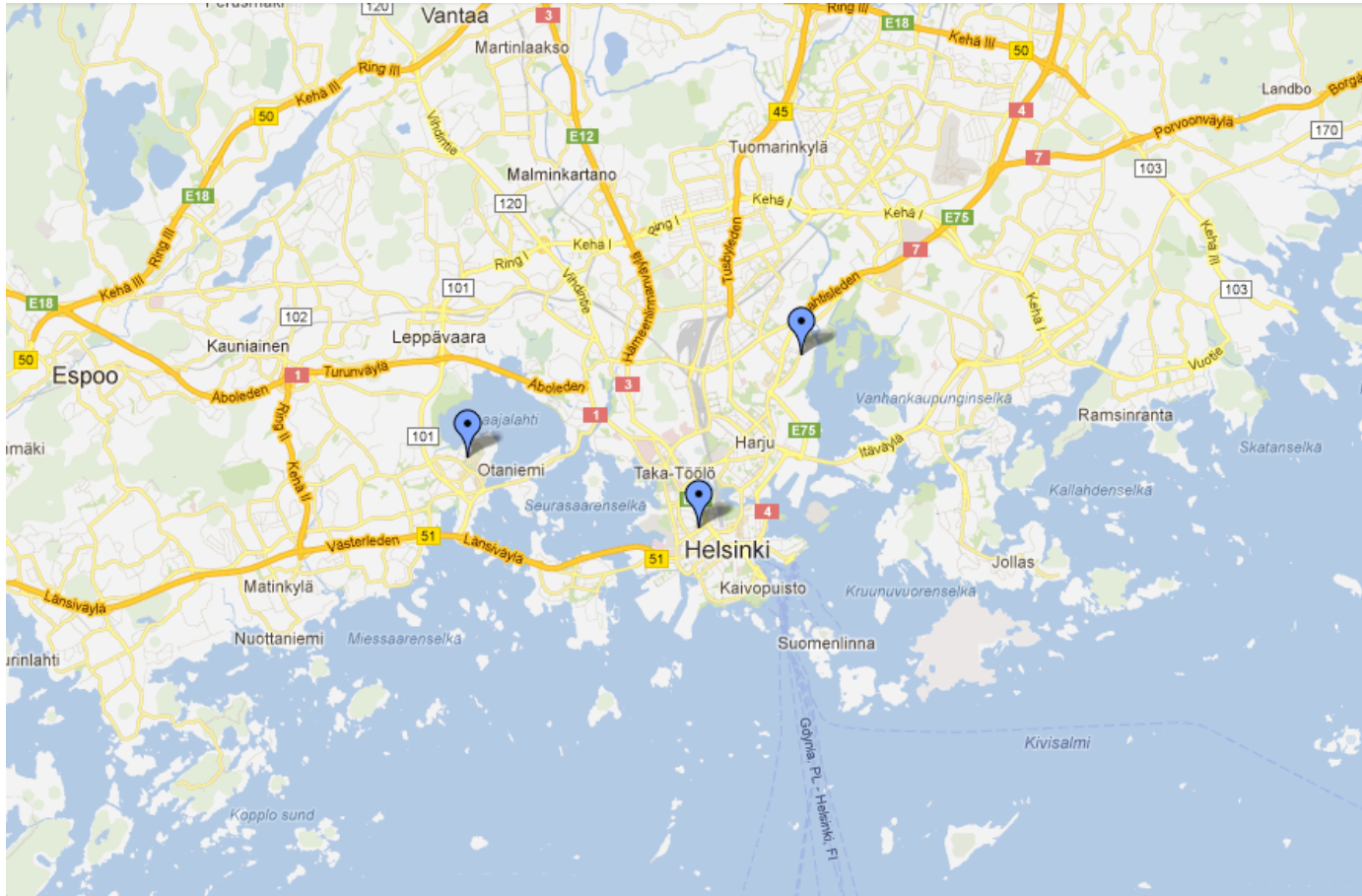

Aalto University *location*



Aalto University

Aalto University *schools*

Science, art, business and technology

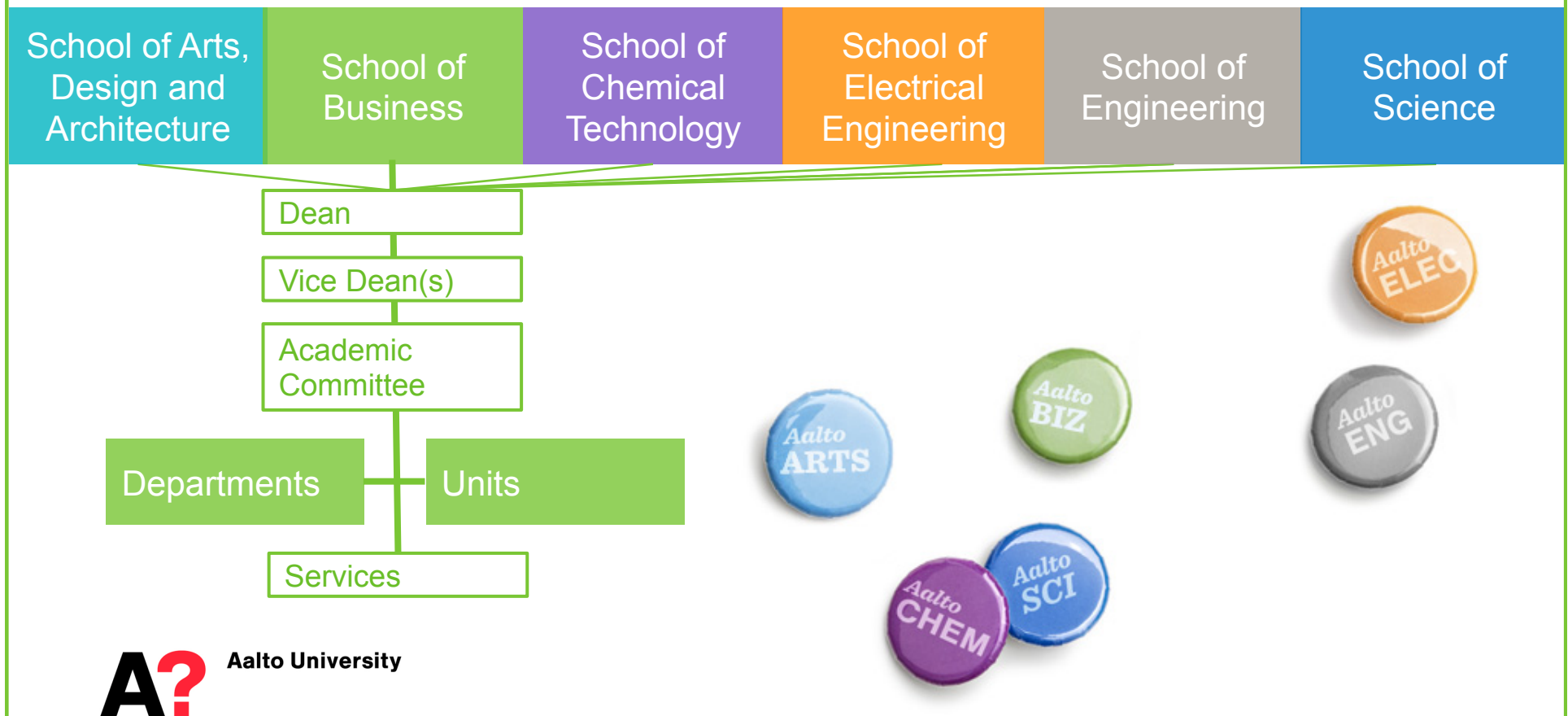

School of Arts, Design and Architecture

For useful art

Staff members:
360
Professors: 60
Undergraduate and doctoral students: 2,140

Departments

Other units

Architecture | Art | Design |
Film, Television and Scenography |
Media
Media Centre Lume |
Western Finland Design
Centre Muova

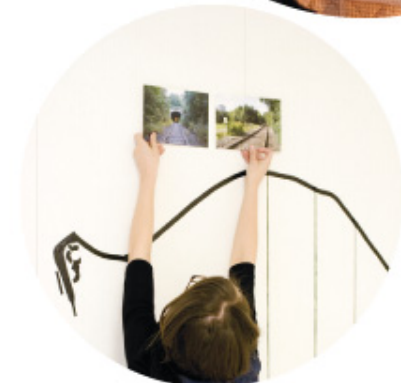

School of Business

Leading the way

Staff members:
470
Professors: 70
*Undergraduate and
doctoral students:*
3,860

Departments

Other units

Management and International Business |
Accounting | Marketing | Finance |
Economics | Information and Service Economy |
Communication

Center for Markets in Transition (CEMAT) | Center for
Knowledge and Innovation Research (CKIR) | The
International Business Programme, Mikkeli | Small
Business Center



School of Chemical Technology

*At the forefront
of sustainable
development*

Departments

Biotechnology and
Chemical Technology | Chemistry |
Materials Science and Engineering |
Forest Products Technology

Staff members:
480
Professors: 40
Undergraduate
and doctoral
students: 1,820

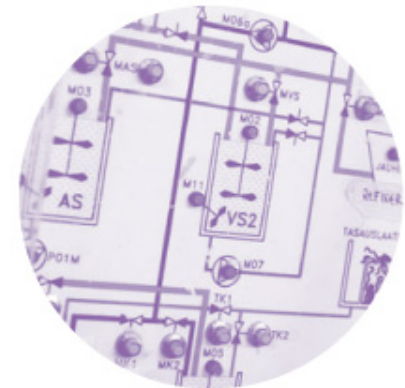

School of Electrical Engineering

Expertise in science and engineering

Staff members:
650
Professors: 50
Undergraduate and doctoral students: 3,430

Departments

Other units

Automation and Systems Technology | Electronics | Micro- and Nanosciences | Radio Science and Engineering | **Signal Processing and Acoustics** | Electrical Engineering | Communications and Networking

Metsähovi Radio Observatory | Micronova Centre for Micro- and Nanotechnology



School of Engineering

***Expertise in
technology
and the built
environment***

*Staff members:
760
Professors: 60
Undergraduate
and doctoral
students: 4,650*

Departments

Other units

Energy Technology |
Engineering Design and Production | Real Estate,
Planning and Geoinformatics | Civil and Structural
Engineering | Applied Mechanics | Civil and
Environmental Engineering
Center for Energy Technology | Institute of Building
Services Technology



School of Science

***Research
creates future***

Departments

Other units

Partnerships

Biomedical Engineering and Computational Science |
Mathematics and Systems Analysis | Media Technology |
Applied Physics | Information and Computer Science |
Computer Science and Engineering | Industrial
Engineering and Management

O.V. Lounasmaa Laboratory | Helsinki
Institute for Information Technology HIIT |
Language Centre

EIT ICT Labs Helsinki |
Helsinki Institute of Physics HIP

Staff members:
1,260

Professors: 80
*Undergraduate
and doctoral
students: 3,670*

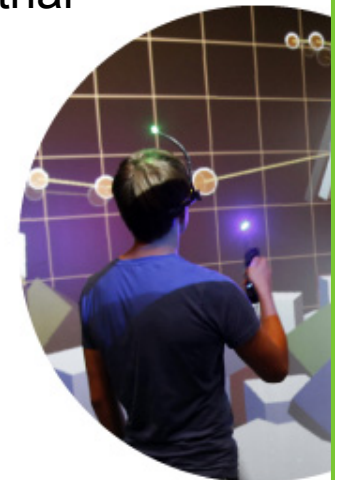

Aalto University

*department of signal
processing and
acoustics*

Aalto University *department of signal processing and acoustics*

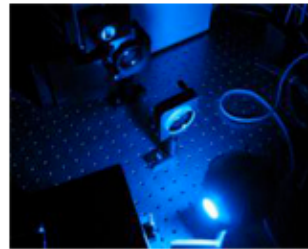

- Acoustics and audio signal processing group
 - Spatial Sound
 - Audio Signal Processing
 - Speech Communication
 - Speech Technology
- Metrology group
- Signal processing group

Spatial Sound Team

- Ville Pulkki, Professor
- 10 PhD students
- 3 MSc students

Spatial Sound Team

Directional audio coding

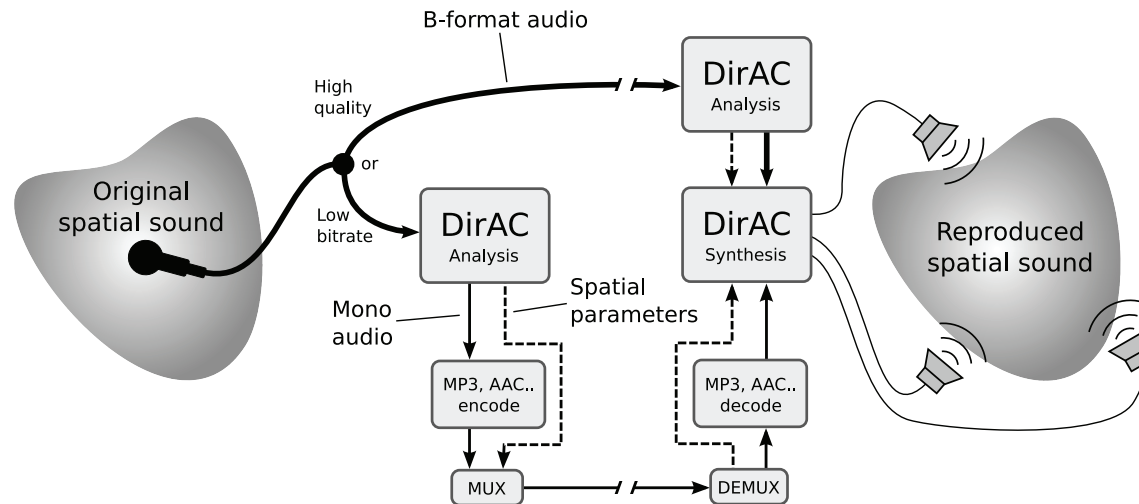

- Teleconferencing
- Sound recording / reproduction
- Virtual worlds / game audio
- Microphone techniques for parametric spatial audio

Spatial Sound Team

Psychoacoustic research

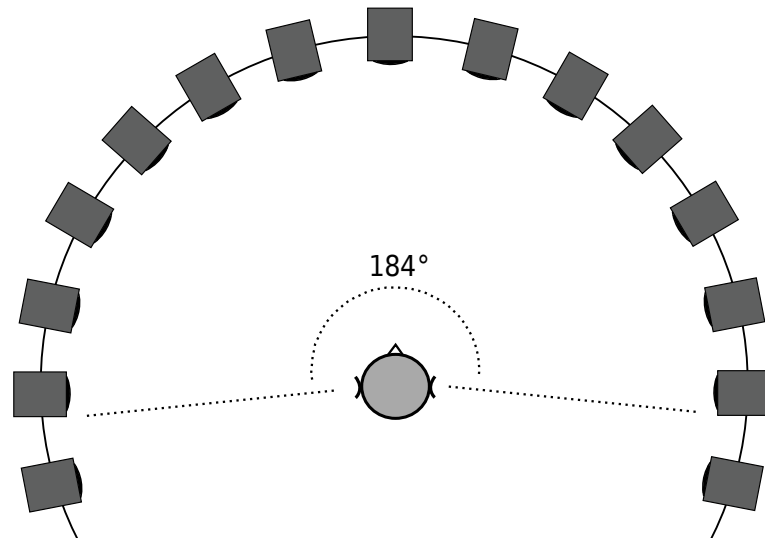

- Basic scientific tests on the resolution of humans in perception of spatial sound
- How does binaural listening affect perceived sound color?

Spatial Sound Team

Crossmodal research



- Influence of audio and vision to perceived overall quality of reproduction
- Crossmodal effects between head movements and hearing, specifically in headphone listening

Spatial Sound Team

Head-related acoustics

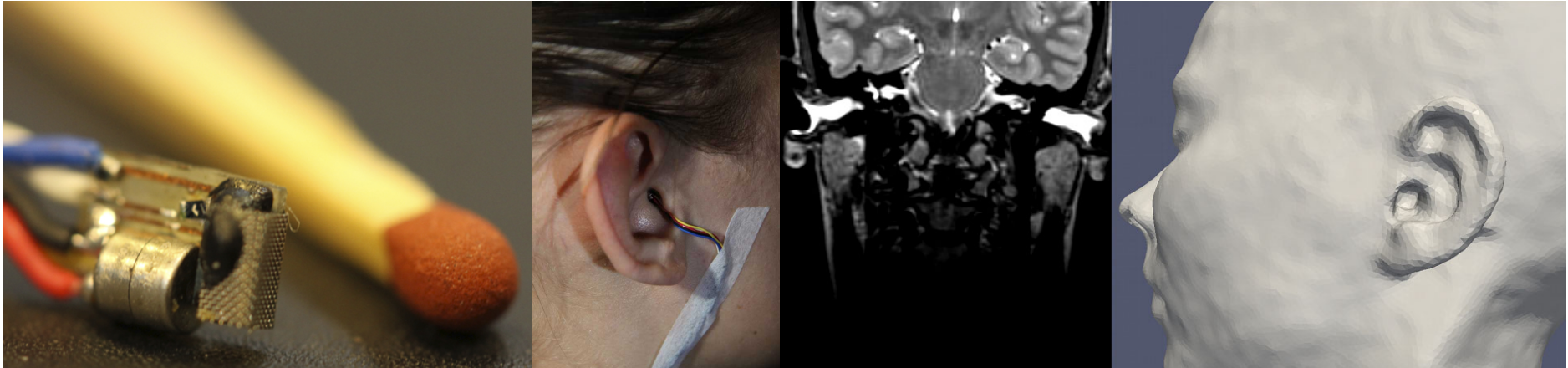

- Utilizing miniature pressure-velocity sensors
- Numerical modeling of head-related acoustics with MRI-scanned heads

Audio Signal Processing Team

- Vesa Välimäki, Professor
- 4 postdoc researchers
- 6 PhD students

Audio Signal Processing Team

Research

- Wideband sound technology
 - Music technology
 - Mobile phones
 - Noise control
- Main tool: digital signal processing
- Sound synthesis, musical effects processing, sound analysis, filter design, musical instrument design, listening tests

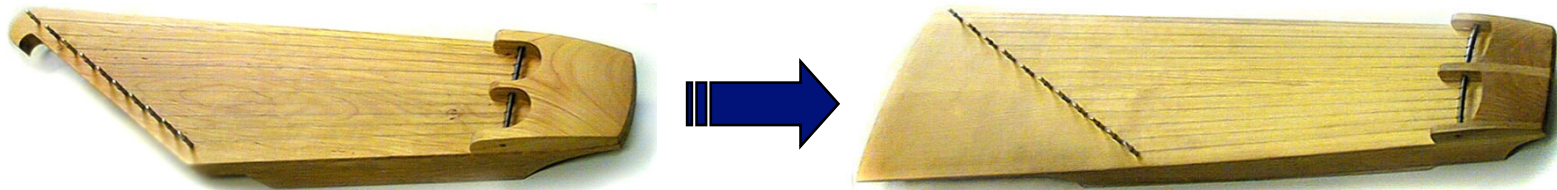
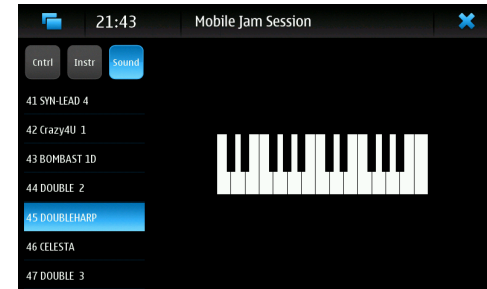

Audio Signal Processing Team

Current topics

- Physical modeling of sound sources
 - Musical instruments and noise sources
- Modeling of analog music technology
 - "Virtual analog" models
- Sound synthesis algorithms
- Digital filters for audio processing
- Headphone audio

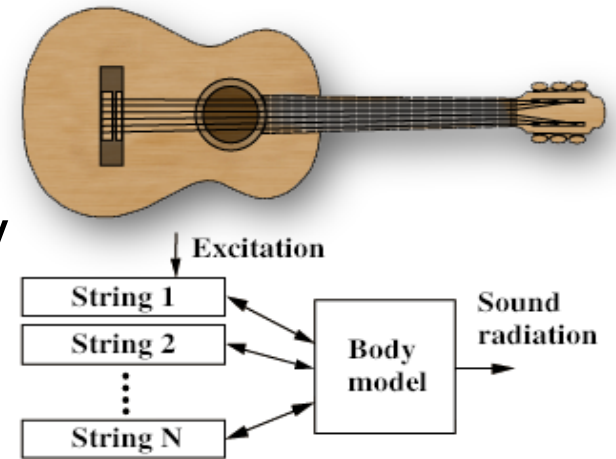

Speech Communication Team

- Paavo Alku, Professor
- Staff : ca. 10

Speech Communication Team

Research topics

- Analysis of voice production
- Brain functions in speech perception
- Occupational voice care
- Quality and intelligibility improvement of speech in mobile phones
- Robust speech features
- Statistical parametric speech synthesis

Speech Communication Team

Brain functions in speech perception

- Goal:
 - To combine modelling of speech production with modern brain imaging methods, particularly magnetoencephalography (MEG)

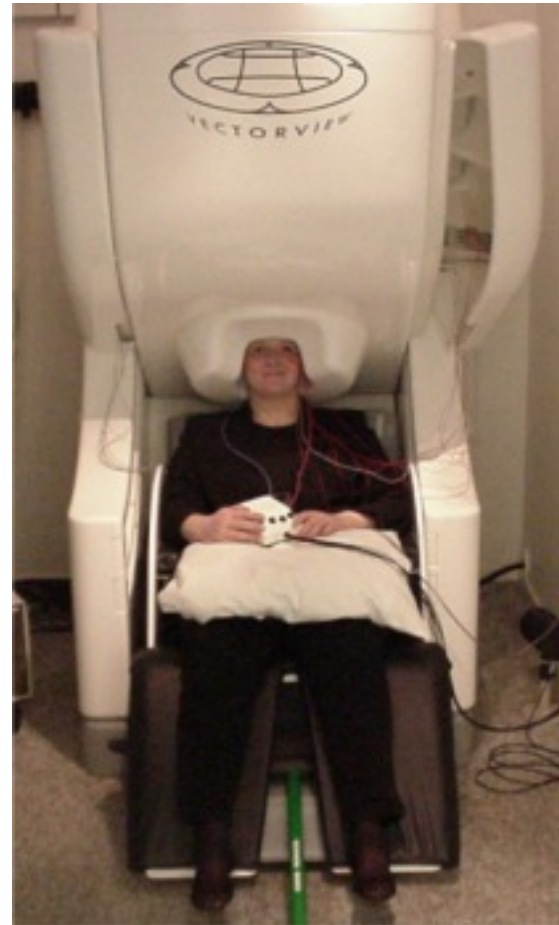

Speech Communication Team

Artificial bandwidth extension of speech

Frequencies transmitted through network

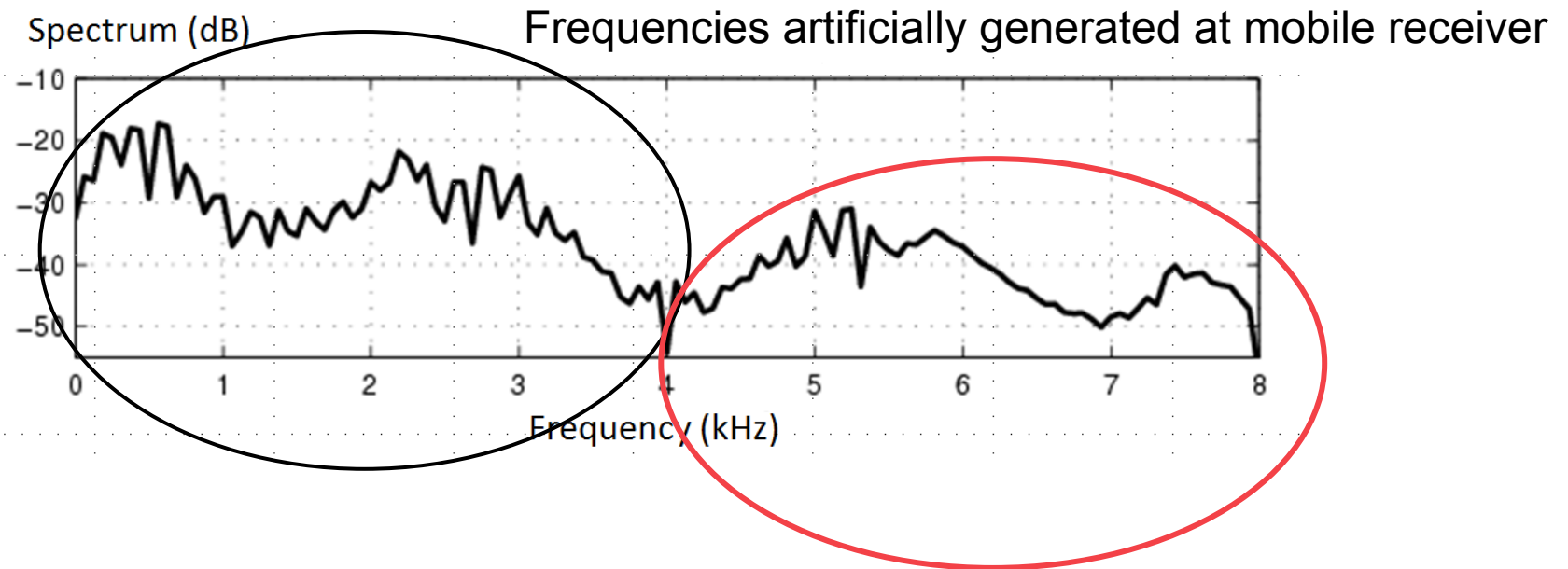

Speech Technology Team

- Unto Laine, Professor
- Staff : ca. 6

Speech Technology Team

Research topics

- Speech analysis
- Speech segmentation
- Speech corpora access
- Pattern discovery
- Classification of bird sounds
- Modeling of language acquisition
- Multimodal information processing

Infrastructure for acoustical research

- 3 anechoic chambers (LF cutoffs: 65, 100, 100)
 - One with multichannel loudspeaker and microphone setups, and head tracking capability
- ITU-R BS.1116 multichannel listening room
- Multipurpose room
 - E.g. cave environment
- Three listening booths

Thank you!